



प्रसार भारती  
Prasar Bharati  
भारत का लोक सेवा प्रसारक  
India's Public Service Broadcaster  
कार्यालय: अपर महानिदेशक (अभि.) (उत्तरी क्षेत्र)  
Office of the Additional Director General (E) (NZ)  
आकाशवाणी एवं दूरदर्शन



Akashvani & Doordarshan  
आठवां तल, सूचना भवन, सी.जी.ओ. कॉम्प्लेक्स, नई दिल्ली 110003  
8<sup>th</sup> floor, Soochna Bhawan, CGO Complex, New Delhi-110003

सत्यम् शिवम् सुन्दरम्

**Rampur/2V/3/2024-25/Instt./(LT Panel)**

**Dated: 31.01.2025**

**Subject:** Design, Supply Installation, Testing & Commissioning of LT switchgear, SDB & APFC panel for 10kW (1+1) FM Transmitter at Akashvani Rampur (UP).

1. The budgetary quotation & drawings of the upcoming bid is enclosed herewith to offer comments, if any by prospective bidders/firms.
2. Bidders/firms are requested to provide information about content in respect of scope along with budgetary quote.
3. Bidders/firms may please submit the above detail on or before due date by e-mail to bcbelwal@prasarbharati.gov.in or at following address.

B. C Belwal  
Assistant Director (Engg.)  
Room No. 899-B,  
O/o ADG (E)(NZ)  
Akashvani & Doordarshan,  
8<sup>th</sup> floor, CGO Complex,  
Soochna Bhawan, New Delhi-110003  
Mob No.: 09868539587  
e-mail id: bcbelwal@prasarbharati.gov.in

**Budgetary Quotation for:** Design, Supply Installation, Testing & Commissioning of LT switchgear, SDB & APFC panel for 10kW (1+1) FM Transmitter at Akashvani Rampur (UP).

**Due Date to budgetary offers & comments:** 10.02.2025

**Enclosed:**

1. Budgetary Quotation form & drawings of the upcoming bid is enclosed herewith to offer comments, if any by prospective bidders/firms.

**Assistant Director (Engg.)  
For Add. Director General (NZ)**

**भुवन चन्द्र बेलवाल  
सहायक निदेशक (अभि.)**



Rampur/2V/3/2024-25/Instt./(LT Panel)

Date: 31.01.2025

### Budgetary Quotation Form

**Project:** Installation of 10kW (1+1) FM Transmitter at Akashvani Rampur (UP).

**Subject:** Design, Supply Installation, Testing & Commissioning of LT switchgear, SDB & APFC panel for 10kW (1+1) FM Transmitter at Akashvani Rampur (UP).

Last date of receipt of budgetary quotation in this office: 10.02.2025 upto 12:00Hrs.

Please read carefully the terms and conditions given the enquiry form attached to the quotation form.

S.No.	Description	Qty	Rate	Amount
1.	Design & Supply of 415V, 3 Phase, LT Switchgear as per Drawing attached in annexure: I	1 No.		
2.	Design & Supply of SUB DISTRIBUTION BOARD (SDB) as per Drawing attached in annexure: II	1 No.		
3.	Design & Supply of APFC Panel as per Drawing attached in annexure: III <b>Note:</b> ➤ The APFC Panel should be designed & supply as per sanctioned load of 200kVA and the bidder have to submit the necessary drawing & bill of material for approval by this office.	1 No.		
4.	Supply, fabricating & fixing of MS angle iron stand using 50mm x 50mm x 5mm angle iron with priming & painting the size of frame: 1800mm x 300mm x 450 mm ----- 01 No.	1 Job.		
5.	a. Transportation & unloading of LT switchgear, SDB & APFC panel including consumable hardware, interconnecting control cabling with cables, input & output supply cable termination with lugs to and fro from LT panel and extension of earth from clients earth bus etc. b. Installation, Testing & commissioning of the above LT switchgear, SDB & APFC panel.	1 Job.		
	<b>Note:</b> ➤ The switch boards & panel shall present a flush appearance and shall be made of 2mm thick (14 SWG) M.S. Sheet and shall be free from rust, scales, grease and other foreign matters. ➤ LT Cable for input & Output shall be supplied by the Department.			
	<b>Total</b>			
	<b>GST @</b>			
	<b>Grand Total</b>			

#### Note:

1. LT panel shall be CPRI approved Make and conform to the Indian Electricity Rules.
  2. The LT panel shall be Electrically Double Earthed the approval shall be submitted also with Tender.
  3. Test report from OEM in respect of MCCB, SPD,ATS etc. shall be submitted with the panel.
  4. Internal wiring of the panels shall be made with hydrogen free fire retardant (HFFR) wire cables, copper lugs/thimbles of suitable size as per IS & IER.
  5. Over load ,short circuit& ground fault protection in X-1(MCCB) and load balance on all three phase shall be done by the firm in presence of installation officer/station authorizes.
  6. Input & Output Cables for LT Panel will be provided by the Department at free of cost at site.
- Time of execution as per permission of Engineer Incharge at Akashvani Rampur (UP).  
➤ Before submission of offer, detailed site visit is required to access the quantum of scope and site specific requirements. Site visit may be carried out with consultation of I O/Engineering head Akashvani Rampur (UP).

- The Bidder must be experienced in same kind of scope & shall submit documentary evidence with offer. The Completion certificate is to be attached.
- Execution of scope has to be completed without break in service at Akashvani Rampur (UP).
- The firm has to produce a list all such labour along with the address proof which are to be Employed Office on signing contract. The firm shall issue the identity cards to all such persons to facilitate the entry in at Akashvani Rampur (UP).
- Material is subject to Pre-dispatch Inspection will be carried out preferably in presence of Authorized representative of O/o ADG (NZ), AIR & DD, 8th floor, Soochna Bhawan, CGO Complex, New Delhi-110003
- Any damage or misplace in equipment will have to be provided by the firm during execution.

1. Quantity of Material & Scope may increase or decrease as per actual requirement/constraints at site.

a) GSTIN No: ..... b) PAN No.....

2. **Delivery at:** 10kW (1+1) FM Transmitter at Akashvani Rampur (UP).

3. **Consignee:** Installation officer, Akashvani Rampur (UP).

4. **Completion Period:** Completion of scope within 60days from the date of order.

5. **Validity:** 120days

6. **Payment terms:**

- 97% Payment on completion/execution of in good condition at site.
- Balance payment of 03% will be paid after guarantee/warranty period of one year. However payment can be released against FDR/Account Payee Demand Draft/Banker's Cheque of equivalent amount in favour of CE (NZ), AIR & TV New Delhi valid for guarantee period at least.

7. **Performance Security:**

- a. The firm/contractor should submit performance security deposit in the form of FDR from a schedule commercial bank valid for one year in favour of Chief Engineer (NZ), AIR & DD, New Delhi.
- b. The Performance Security Deposit shall be 03% of cost of the order/Contract value.
- c. For release of security deposit/performance security, the firm will submit his claim along with a certificate from the ultimate consignee that equipment supplied/SITC executed against this order has performed satisfactorily during its warranty/guarantee period and department have not suffered any loss/inconvenience on this account.

8. **Declaration:** We declare that all the conditions as given in the Quotation form have been read by us and are acceptable.

Name (in capital) \_\_\_\_\_  
(Seal & Signature of the Bidder)

# **Technical Specification for DSITC of L.T. Switch Board for Indoor Installation at Akashvani Rampur (UP).**

## **1. General:**

- 1.1 This specification covers Design, Supply, Installation, Testing and Commissioning of cubicle type sheet steel switch board suitable for 415 volts, 3 phase, 4 wire, 50 Hz. Power supply with input power factor of 0.80 lagging.
- 1.2 The general power supply schematic and electrical arrangement are shown in the P/S schematic. The switch board will be installed indoors. It shall however be suitable for working under tropical conditions with ambient temperatures up to 50°C and with humidity going up to 95%.
- 1.3 The switchboard shall be designed for efficient and trouble free service for long period of continuous operations. All materials used in the construction shall be of high quality and conform to the relevant IS specifications.
- 1.4 All Electrical work shall be carried out in accordance with standard electrical practice. The units shall be designed for economical and compact accommodation of the necessary MCCBs and MCBs, for easy maintenance and complete safety to operating personnel.
- 1.5 The L.T. switch board shall be complete with interlocking arrangements, safety shutters wherever required, small wirings, earthing strips, digital meter and the connections, cable compression glands and all accessories for installation and normal service. The design and construction of the switch board and switch gear shall conform to relevant IS standard.
- 1.6 The switchboard offered shall be capable of withstanding rigorous use and of resisting rough handling during transport. Adequate lifting facility shall be provided for the complete equipment.
- 1.7 The successful tenderer will have to get the switch board inspected by a person authorized by indenter at site.

## **2. DETAILED TECHNICAL SPECIFICATIONS:**

### **2.1 GENERAL:**

- 2.1.1 The low tension switch board shall be suitable for working on 415 V, 3 phase, 4 wire, 50 Hz with earthen neutral supply system and for general requirement shall be as per relevant IS standard.
- 2.1.2 The switch board shall be indoor type, floor fixing compact metal clad totally enclosed and readily extensible. The markings and arrangement for switch gear and control gear shall conform to IS standard.
- 2.1.3 The type of enclosure shall provide a degree of protection conforming to relevant IS standard. The LT switch board shall be provided with necessary Moulded Case Circuit Breaker with Thermal overload and magnetic release. The sub distribution board shall be provided with the miniature circuit breakers.
- 2.1.4 The cubicle type L.T. switch board shall have a fault withstanding capability as per relevant IS standard.

## **2.2 CONSTRUCTIONAL FEATURES:**

- 2.2.1 The switch board shall be designed for floor mounted. Incoming cables will enter the switch board vertically from the below. Switch board shall be provided with removable bottom plates with cable compression glands fixed for aluminum cables. Aluminum crimping type lugs shall be provided to cables. Outgoing cables shall be taken from the top of the switch board.
- 2.2.2 The switch board shall be of single front construction and equipments shall be mounted on the front only. The switch board shall have a uniform height & depth throughout its length. Maximum size of LT Board shall be 1800 x 300 x 2175mm (Width x Depth x Height). The board shall be installed on the floor. All cable connections shall be accessible from front side.
- 2.2.3 The switch board shall present a flush appearance and shall be made of 2 mm thick (14 SWG) M.S. sheet and shall be free from rust, scales, grease and other foreign matters.
- 2.2.4 For convenience of operation and ease of cable termination, there shall be adequate gap (minimum 500mm) between the floor level and the bottom most unit.
- 2.2.5 The frame work shall be rigid and with modular arrangement. The frame work shall house the MCCBs etc. in multi-tier formation. The equipment shall be mounted independent of the backplate and not on the rear surface of the housing.
- 2.2.6 Each module shall be fitted with individual doors with concealed hinges. All doors shall be held securely against sponge rubber gaskets to make the equipment dust free and vermin proof.
- 2.2.7 The compartment doors shall be so interlocked that it shall not be possible to open the door with the switch in ON position. Provision may also be made for pad locking the switches in off position wherever required.
- 2.2.8 All steel work shall undergo a process of degreasing, pickling in acid, cold rinsing, phosphorescing, passivating and then be sprayed with a high corrosion resistant primer. The finishing treatment shall be by application of two coats of heat resistant synthetic enamel of approved shade as per relevant IS standard.
- 2.2.9 A base channel, painted black shall be provided to prevent corrosion of sheet cubicles and to facilitate cleaning of floors.

## **2.3 BUS BARS**

- 2.3.1 Single piece, air insulated bus-bars of hard drawn, high conductivity, Electro type Copper orequivalent aluminum, rated for the current indicated in the reference drawing and corrected foran ambient temperature of 50°C and conforming to relevant IS standard shall be provided.
- 2.3.2 Bus bars shall be supported on unbreakable, non hygroscopic supports rigidly held to theframe work of the chamber so as to withstand the dynamic forces during worst fault conditions. These are to be insulated individually with an approved non deteriorating insulating material tomake it dust proof.
- 2.3.3 The neutral bus bars should be insulated with provision for earthing at one point. Minimum clearances of bus bars between phase to phase, between phase and neutral and between phase and earth shall conform to relevant IS Standard.
- 2.3.4 The bus bars shall have continuous current rating throughout the length of the switch board. The neutral bus bar shall have continuous rating of at least 50% of the phase bus bar.
- 2.3.5 Red, Yellow & Blue indicating lamps with protective fuses shall be provided on the bus bar chamber to indicate the status of the R, Y, B phase.

## **2.4 MOULDED CASE CIRCUIT BREAKERS:**

- 2.4.1 All the MCCBs shall be ISI marked.
- 2.4.2 The MCCBs should have thermal overload protection adjustable over a specified range of 70% to 100% of rated current & for microprocessor based release, overload protection should be adjustable over a specified range of 50% to 100% of rated current.
- 2.4.3 The housing should be made of heat resistant and flame-retardant thermo insulating material. The operating handle should clearly indicate ON, OFF and TRIP positions.
- 2.4.4 Earth Leakage protection is to be provided with MCCBs for safety of operating personnel. All parts of the circuit breaker shall be enclosed in the moulded housing with only the terminals accessible for external connections.
- 2.4.5 The MCCBs shall be of reputed make. Test certificates shall be submitted as per relevant IS standard.

## **2.5 MINIATURE CIRCUIT BREAKER (MCB):**

- 2.5.1 The MCBs shall be ISI marked.
- 2.5.2 All the necessary Cable compression glands for the incoming/outgoing cables will be provided including connections etc. complete as required by the tenderer.
- 2.6 All control and metering wiring shall be done by 1.5 sq.mm (stranded) copper conductor, PVC insulated, Fire retardant, low smoke (FRLS) wire. CTs wiring shall be done with 2.5 sq.mm copper conductors (stranded). All control wirings shall be fitted with identification ferrule at each end duly numbered identified. The wires shall be arranged and supported in such a manner that there shall be no strain on the terminations.
- 2.7 All the connection/interconnection inside the cubical type LT board shall be of copper conductor strip/solid circular bar/copper conductor (stranded) PVC insulated having rating at least 1.5 times the normal rating. These are to be insulated individually with an approved non deteriorating insulating material to make it dust proof. As per the requirement tenderer shall use suitable copper thimbles of suitable size duly crimped and fitted with nut bolt washer etc. in a neat, clean and in professional manner.

## **2.8 INDICATING INSTRUMENTS:**

All the meters i.e. voltages of all the three phases, current of all three phases, frequency, and power factor meter shall be digital meters and ISI marked. Current and potential transformer shall be as per relevant ISI standard. Metering shall be provided as per schematic. All the meters shall be digital and flush mounting type, Phase sequence indicator will also be provided.

## **2.9 Earthing:**

Earthing conductor shall be of aluminium, minimum size as 5 mm x 30 mm. The terminals will be provided for connecting the board to external earth through 25 mm wide 4 mm thick copper or G.I. strips.

**2.10** All the test report of LT board as per relevant IS standard as applicable shall be submitted by the tenderer. All the connections incoming/ outgoing cable shall be done as per the relevant IS standard along with the testing, commissioning of the LT board.

**2.11 Miscellaneous:** In respect of following, the tenderer shall provide and comply in the SETC of the above LT board.

2.11.1 All the bus bar shall have colour identification.

2.11.2 All the incoming/outgoing MCCBs, MCBs etc. are to be duly marked for proper identification.

2.11.3 R, Y, B shall be in colour as well as in single letter form as R, Y, B.

2.11.4 All the openings/ holes in the LT board should be plugged / covered with the insulating sheet properly.

2.11.5 All the tools required for the maintenance should be the part of the SETC of the LT board.

2.11.6 Suitable danger notice board with sign of skull and bones with voltage level indication and confirming to the relevant IS shall be affixed on the electrical installations located in the various compartments.

2.11.7 The glands of all the incoming/outgoing cables shall be connected with two separate and distinct connections with earth.

2.11.8 All the earthing strip wherever continuity breaks shall be got brazed/welded (as the case may be) in addition to their being tightened with nut and bolts.

**2.12** Two sets of spare fuses and lamps may also be included in the quotations.

**2.13** Complete schedule of materials of each unit, wiring diagram of the electrical circuit & exact dimensional details of the equipment offered, its weight, mounting arrangements and minimum clearance required from the floor.

**2.14** The trip settings of various breakers should be set at site after measuring the operating current values for best safety.

**2.15** Tenderer is required to show calibrations & settings etc. and test certificates also to be given.

## **3. SPARES (OPTIONAL):**

Necessary spares required for the maintenance of the equipment should also be quoted separately. All India Radio at its own discretion may procure essential spares for a value not exceeding 10% of the cost of equipments. All the tenderer should quote all the essential spares.

**Schedule of Requirement/Material for DSITC of LT switchgear, SDB & APFC panel.**

<b>S. No.</b>	<b>Description</b>	<b>Qty</b>
1.	Design & supply of Main LT board switchgear Panel as per site requirement to power supply room for feeding power supply to 10kW (1+1) FM transmitter & associated equipment including all cabling, connections with suitable lugs as per drawing. <b>Reference Suggestive drawing attached at Annexure-I</b>	1 No.
2.	Design & supply of Sub Distribution Board (SDB) panel as per site requirement in transmitter hall for feeding power supply to 10kW (1+1) FM transmitter & associated equipment including all cabling, connections with suitable lugs as per drawing. <b>Reference Suggestive drawing attached at Annexure-II</b>	1 No.
3.	Design & supply of Automatic Power Factor Correction (APFC) panel as per site requirement in transmitter hall for feeding power supply to 10kW (1+1) FM transmitter & associated equipment including all cabling, connections with suitable lugs as per drawing. <b>Reference Suggestive drawing attached at Annexure-III</b>  <b>Note:</b> The APFC Panel should be designed & supply as per sanctioned load of 200kVA and the bidder have to submit the necessary drawing & bill of material for approval by this office.	1 No.
4.	Supply, fabricating & fixing of MS angle iron stand using 50mm x 50mm x 6mm angle iron with priming & painting the size of frame: 1800mm x 300mm x 450 mm ----- 01 No	1 Job.
5.	a. Transportation & unloading of LT switchgear, SDB & APFC panel including consumable hardware, interconnecting control cabling with cables, input & output supply cable termination with lugs to and fro from main LT board switchgear panel and extension of earth from clients earth bus etc. b. Installation, Testing & commissioning of the above LT switchgear, SDB & APFC panel.	1 Job.



**(A) LT Board/panel to be installed in the Switchgear Room.**

1. Name of the Project : Installation of 10kW (1+1) FM Transmitter at Akashvani Rampur (UP).
2. Location : Inside the transmitter hall 10kW (1+1) FM Transmitter at Akashvani Rampur (UP).
3. Size of the Switchboard : Overall width shall not exceed 1800 mm  
Overall depth shall not exceed 300 mm  
Overall height shall not exceed 1800 mm
4. Details of required equipment : To be installed and wired-up in a single panel at the suitable location of Switchgear room.

**Description of equipment**

Indoor Floor mounted type & totally enclosed steel cubical type L.T. Switchboard comprising of Air Circuit breakers, Busbar complete with indicating instruments, Indicator cable glands and Protective Circuits as shown in the schematic Drawing Annexure -I& II.

Rating of equipment required:

**A) Main LT board switchgear Panel**

S.No.	Type of Circuit breaker	Rating	Qty. in Nos.	Rupturing capacity	Remarks
1	Incoming MCCB	200A ,4 P CS#130A	2	>50 KA	.
2	MCCB	160A ,4 P CS#130A	1	>50 KA	Output of DG set as per drawing.
3	MCCB	100A ,4 P CS#80A	4	>36 KA	Input for AC plant, office block, pump room, as per drawing.
4	MCCB	100A ,4 P CS#80A	2	>36 KA	Studio AVR and XTR UPS & AVR as per drawing.
5	MCCB	100A ,4 P CS#80A	2	>36 KA	Spare as per drawing.
6	MCCB	200A ,4 P CS#130A	1	>36 KA	Input for APFC Panel as per drawing.
7	MCB	63A (TPN)	2	>36 KA	As per drg
8	MCB	32A (TPN)	2		As per drg
9	MCB	20A (SPN)	9	>12 KA	As per drg
10	MCB	2A TPN	2		As per drg

**B. SUB DISTRIBUTION BOARD (WALL MOUNTED)**

S.No.	Type of Circuit breaker	Rating	Qty. in Nos.	Rupturing Capacity	Remarks
1	MCCB	100A ,CS#80A Four pole	1	>36 KA	Incoming
2	MCB	63A TPN 'D' Curve	3	>10 KA	As per drg.
3	MCB	20A, SPN	3	>10 KA	As per drg.
4	MCB	10A, SPN	3		As per drg.
5	MCB	2 A TPN	1		As per drg.
6	MFM		1		As per drg.
7	Indicator		1 set		As per drg.
8	Bus BAR	300AMP	1 set		As per drg.

**BUS BARS(as per Drg.)**

- i. Main 415V, 3 Ph Neutral AL. BUS BAR(as per Drg.)
- 400A (50x6mm) .... 1Set  
300A (50x5mm) .... 1Set  
200A (30x5mm) .... 1Set

**Meters (as per Drg.)**

- i. Voltmeter (Digital) :0-500V 03Nos.  
with Selector Switch
- ii. Ammeter (Digital)/ : 0-1000A 03Nos.  
with CT with Selector Switch.
- iii. PhaseSequence meter with push button on/off 01No.
- iv. Frequency meter (Digital) 01 No.
- v. Power factor meter (Digital) 01 No.
- vi. LED Indicator lamps: Red, Yellow  
& Blue with with Selector Switch. 3 sets.

**C) MATERIAL FOR 160KVA AVR CAPACITOR PANEL**

<b>S. No.</b>	<b>Description</b>	<b>Breaking Capacity</b>	<b>Qty. in Nos.</b>	<b>Remarks</b>
1	200A 4pole MCCB	50KA	1	
2	Extended ROM		1	
3	Spreader Link		1Set	
4	APFC Relay	12STAGE	1	
5	Auto/ Manual		12	
6	Indicater		15	
7	32Amp TP MCB	10KA	6	
8	63A TP MCB	10KA	6	
9	Capacitor 3 KVR		1	
10	Capacitor 7,5 KVR		1	
11	Capacitor 10 KVR		4	
12	Capacitor 15 KVR		2	
13	Capacitor 20 KVR		2	
14	Capacitor 25 KVR		2	
15	VAF Meter		1	
16	2Amp SP MCB	10KA	1	
17	6Amp SP MCB	10KA	1	
18	CT	10KA	4	
19	25Amp Contactor		5	
20	MOC 20		4	2
21	MOC 25			

**SCHEDULE OF TECHNICAL PARTICULARS OF MAIN LT BOARD SWITCHGEAR PANEL & SUB DISTRIBUTION BOARD (WALL MOUNTED):**

<b>S.No.</b>	<b>Particulars</b>	<b>Guaranteed Data.</b>
(A)	MCCBs 200A/160A/100A (1) Make (2) Types (3) Rated current ..... Amps. (4) Overall dimensions and weight (5) Breaking current ... KA ..... MVA at .....415V. (6) Making Capacity ... KA ..... MVA at ..... 415V.	
(B)	MCBs 63A/40A/32A/20A/16A/6A/2A TPN/SPN (1) Make (2) Type (3) Rated current..... Amps. (4) Overall dimensions and weight (5) Breaking current ... KA..... MVA at.....230/415 V. (6) Making Capacity KA MVA at 230/415V	
(C)	Bus Bar- 400A/300A/200A (1) Make (2) Type (3) Rated current..... Amps. (4) Overall dimensions and weight (5) Breaking current ... KA .....MVA at .....415V	
(D)	Ammeter (Digital) (1) Make (2) Type (3) Overall dimensions and weight	
(E)	Voltmeter (Digital) (1) Make (2) Type (3) Overall dimensions and weight	
(F)	Frequency meter (Digital) (1) Make (2) Type (3) Overall dimensions and weight	
(G)	Phase Sequence meter with push button (1) Make (2) Type (3) Overall dimensions and weight	
(H)	Power Factor Meter (Digital) (1) Make (2) Type (3) Overall dimensions and weight	
(I)	Indicator Lamp (1) Make (2) Type (3) Rated current..... Amps. (4) Overall dimensions and weight	

**SCHEDULE OF TECHNICAL PARTICULARS OF 160KVA AVR CAPACITOR PANEL**

<b>S. No.</b>	<b>Description</b>	<b>Breaking Capacity</b>	<b>Qty. in Nos.</b>	<b>Make</b>	<b>Remarks</b>
1	200A 4pole MCCB	50KA	1		
2	Extended ROM		1		
3	Spreader Link		1 Set		
4	APFC Relay	12STAGE	1		
5	Auto/ Manual		12		
6	Indicator		15		
7	32Amp TP MCB	10KA	5		
8	63A TP MCB	10KA	7		
9	Capacitor 3 KVR		1		
10	Capacitor 7,5 KVR		1		
11	Capacitor 10 KVR		4		
12	Capacitor 15 KVR		2		
13	Capacitor 20 KVR		2		
14	Capacitor 25 KVR		2		
15	VAF Meter		1		
16	2Amp SP MCB	10KA	1		
17	6Amp SP MCB	10KA	1		
18	CT	10KA	4		
19	25Amp Contactor		5		
20	MOC 20		4		
21	MOC 25				

**Name (in capital) \_\_\_\_\_**  
**(Seal & Signature of the Tenderer)**

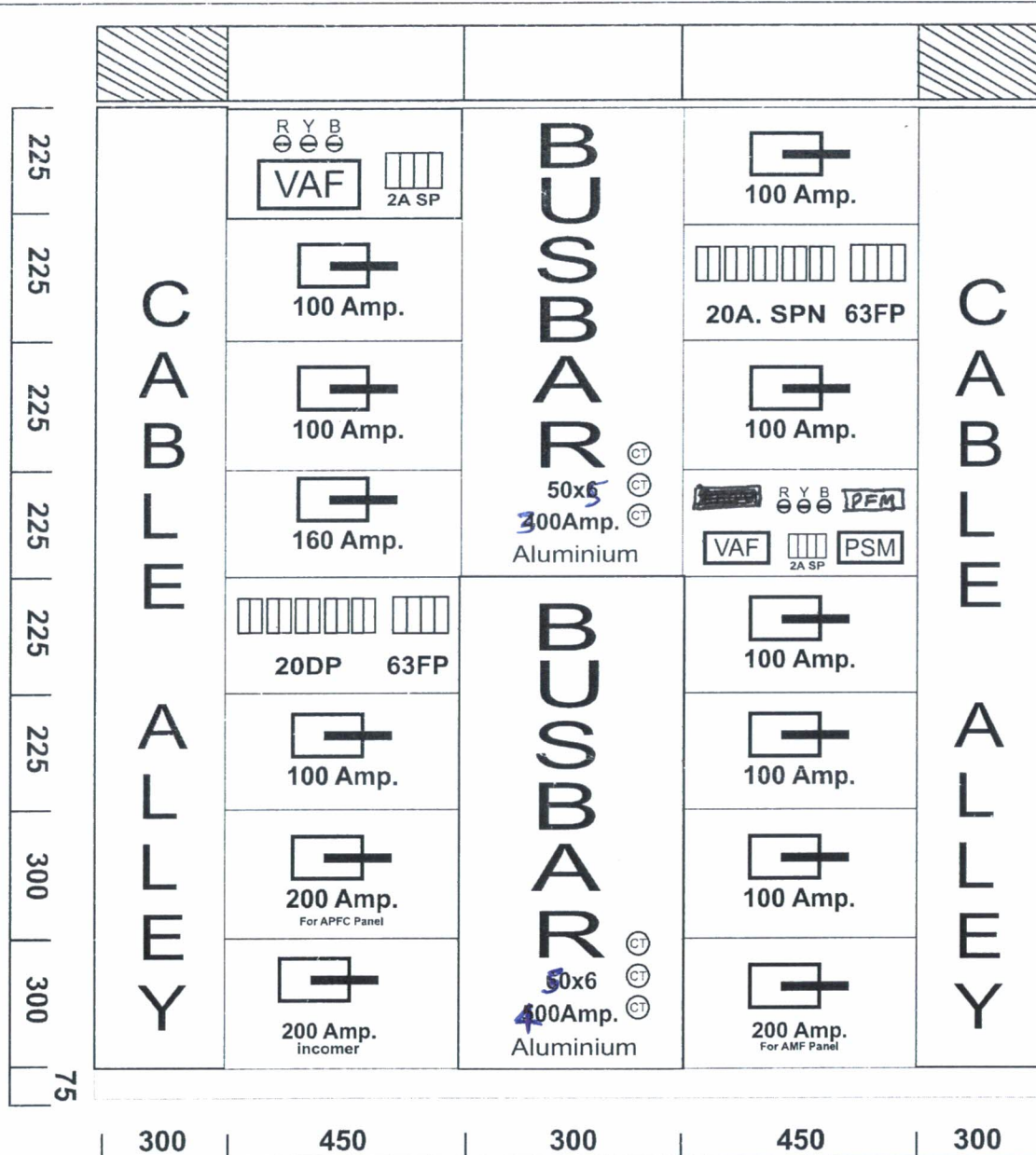

Notes:-

All Dimensions are in MM

Cable Entry from Top & Bottom

Fabricated with 16 G. CRCA Sheet

PFM - POWER FACTOR METER, PSM - Phase Sequence meter

120  
KVA

D/G  
Set  
AMP  
PANE

ANEXURE I (b)

200 Amp 4 Pole MCCB.

000  
VAF  
PSM

200 Amp  
4 Pole MCCB  
To D/G Set.

100 Amp To  
AC Plant

100 Amp  
OFFICE  
BLOCK

63 Amp 4 Pole  
MCB

20 Amp  
DP

20 Amp  
DP

20 Amp  
DP

20  
Amp  
DP

100  
Amp  
MCCB  
4 Pole  
SPARE

100 Amp  
MCCB  
FOR  
AC PLANT

200  
Amp  
MCCB  
4 Pole  
APAC

160 Amp 4 Pole  
MCCB.

100 Amp 4 Pole  
MCCB  
To PUMP ROOM  
& STREET LIGHT

100 Amp 4  
Pole MCCB  
(Spdise)

AVR  
STUDIO

STUDIO

100 Amp 4 Pole  
MCCB

63 Amp  
4 Pole  
MCB

20 Amp  
DP

100 Amp 4 Pole  
MCCB  
To AVR  
XTR.  
through SDB

MAIN LT PANEL

ANEXURE-II (c)

100 Amp  
4 Pole MCCB. SDB.

63 Amp  
MCB  
4 Pole

63  
Amp  
4 Pole  
MCB

63  
Amp.  
4 Pole  
MCB

20 Amp  
DP

20 Amp  
DP

20 Amp  
DP

10 Amp  
DP

10 Amp  
DP

10 Amp  
DP

2 -



# SINGLE LINE DIAGRAM

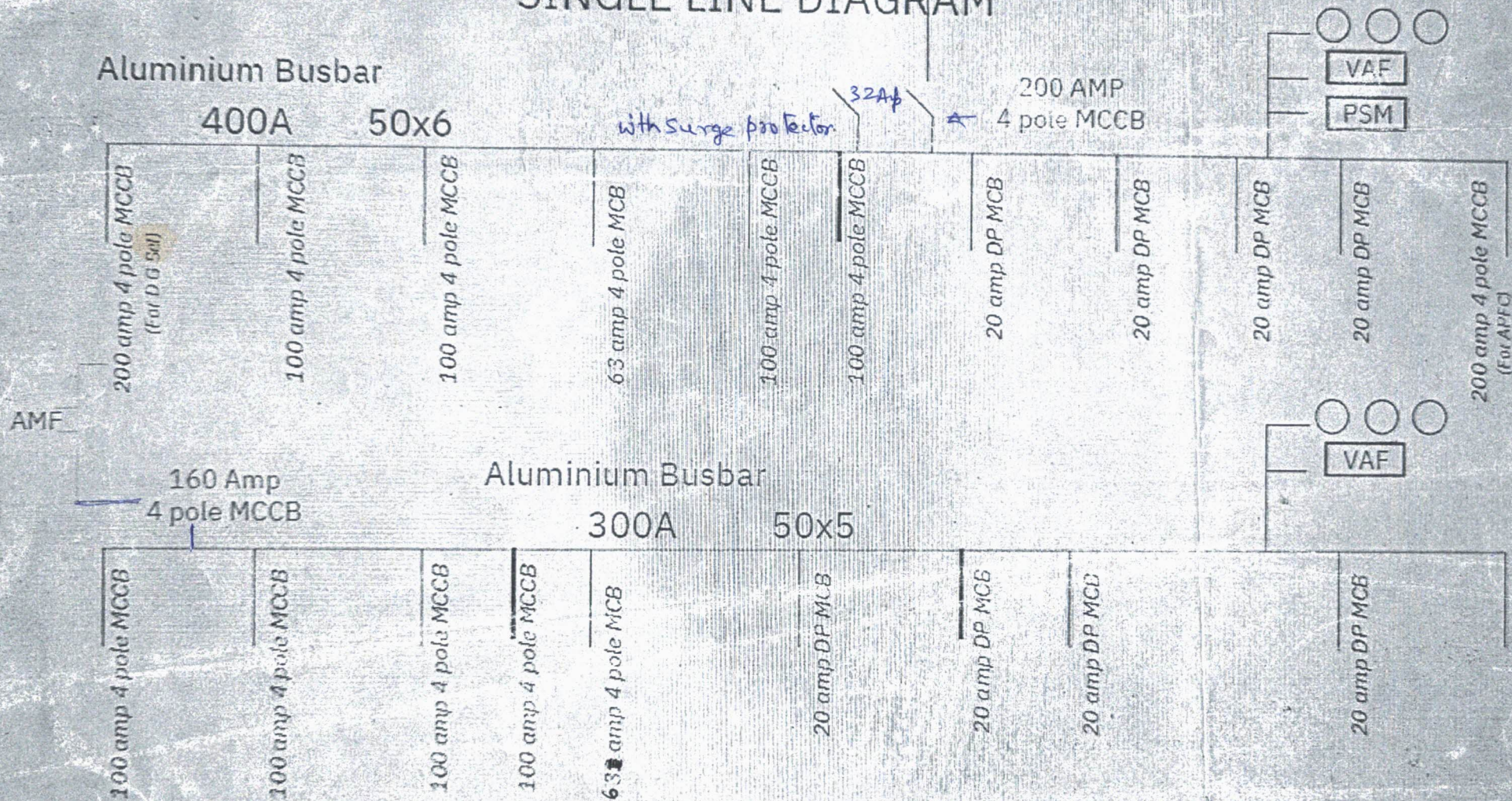



# SINGLE LINE DIAGRAM

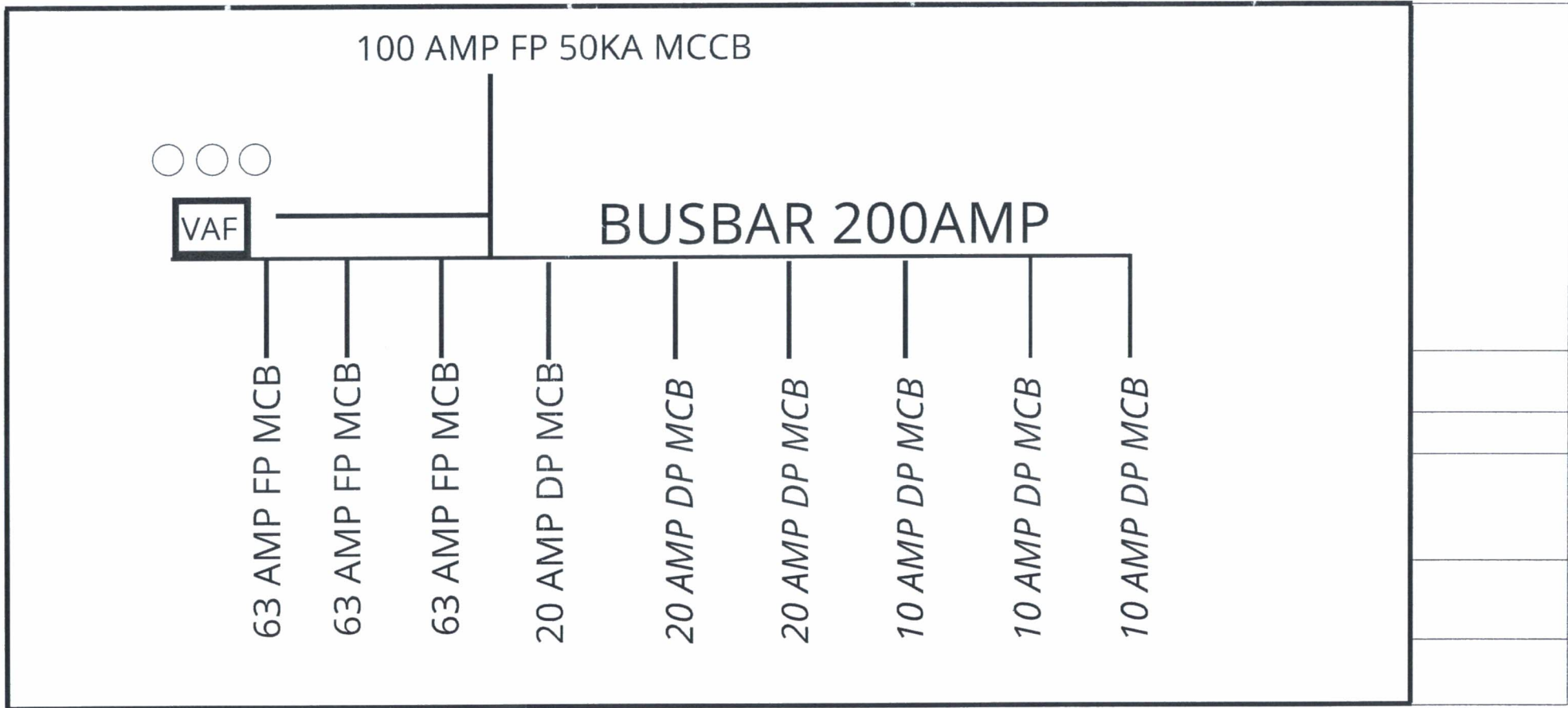

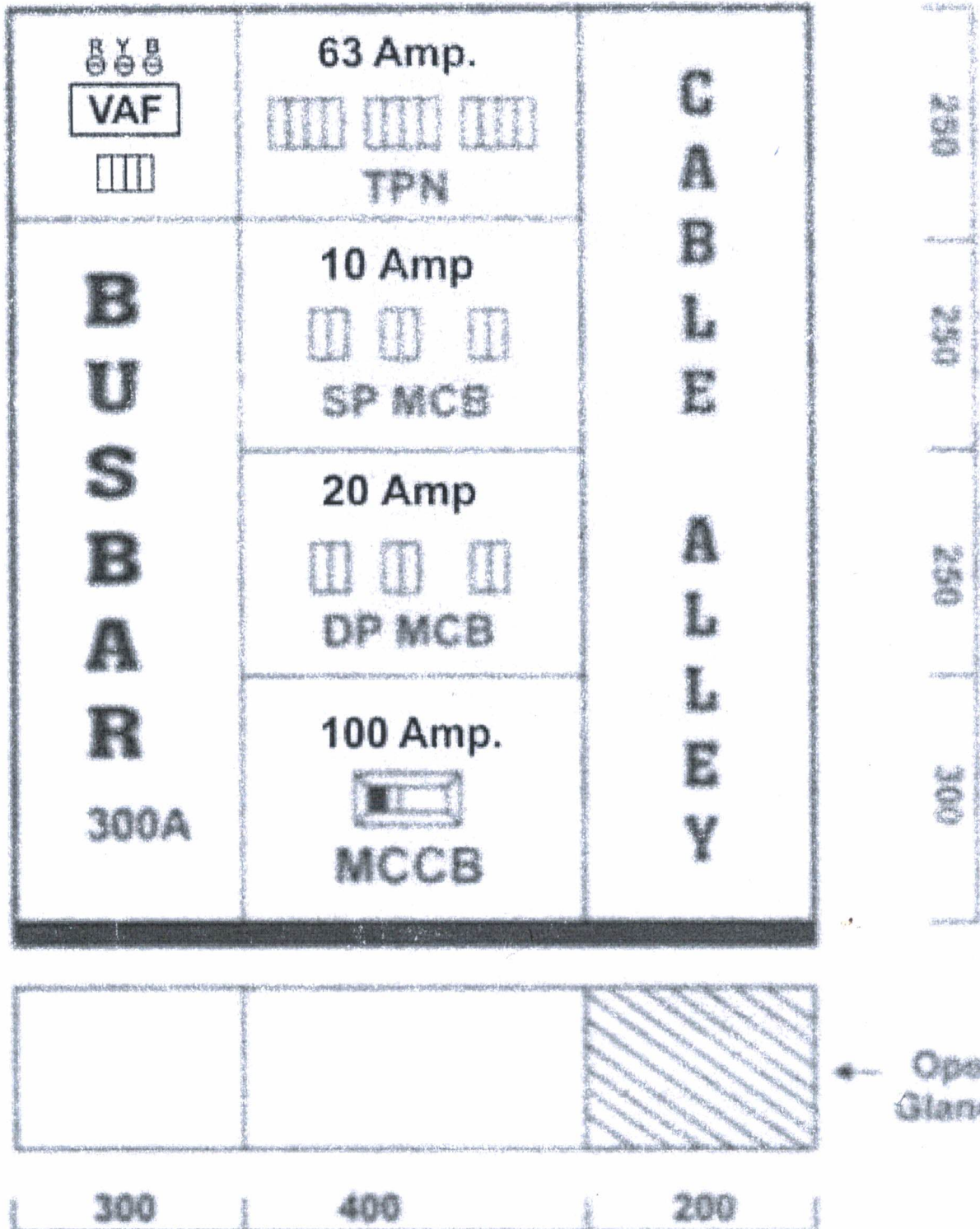

Notes :-

All Dimensions are in MM

cable Entry from Bottom and Top

Fabricated with 18 G. CRCA Sheet

Powder Coated Siemens Grey

# ANNEXURE - III (a)

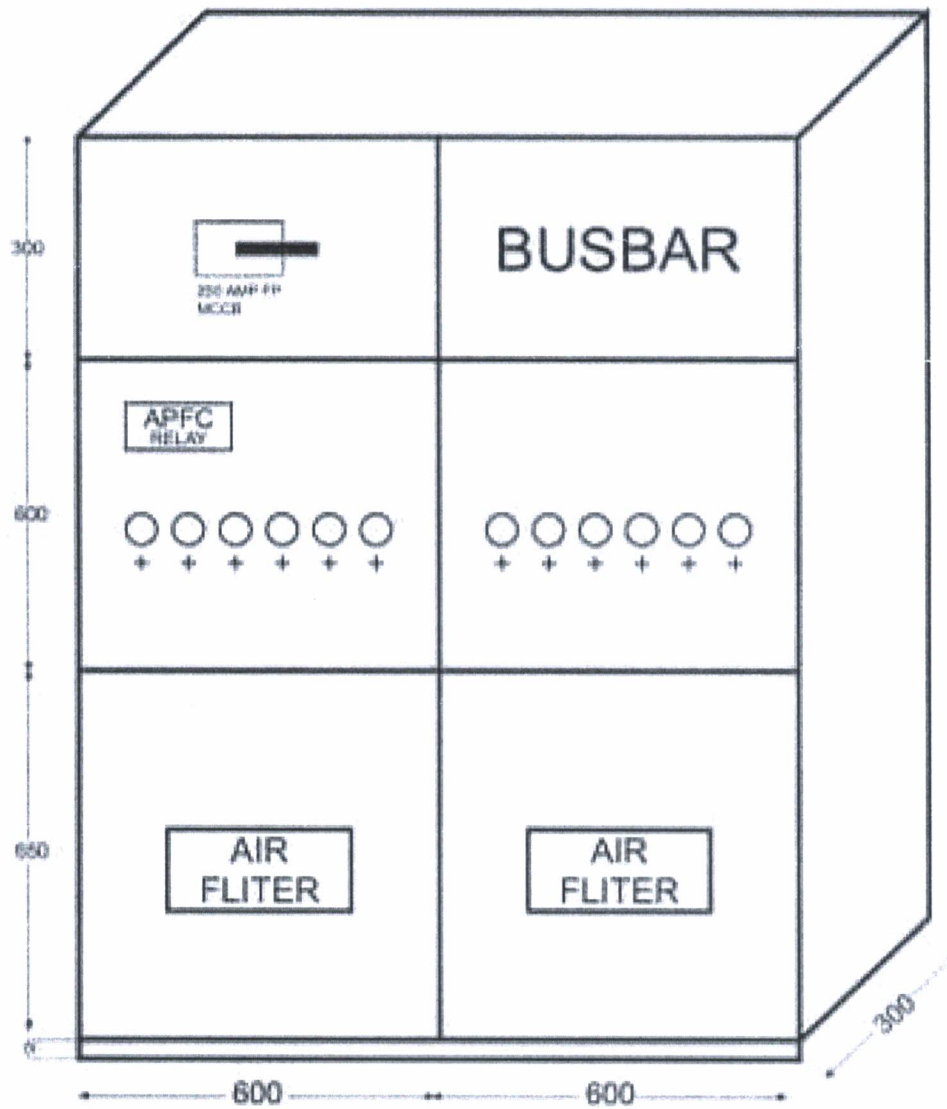

Notes :-

All Dimensions are in MM.

Fabricated With 18G. CRCA Sheet

Powder Coated Siemens Grey

# SINGLE LINE DIAGRAM

